

EQAVET

Tracking students and
graduates in the Netherlands

December 7th 2016



European Quality Assurance
in Vocational Education and Training

Overall view of the educational system

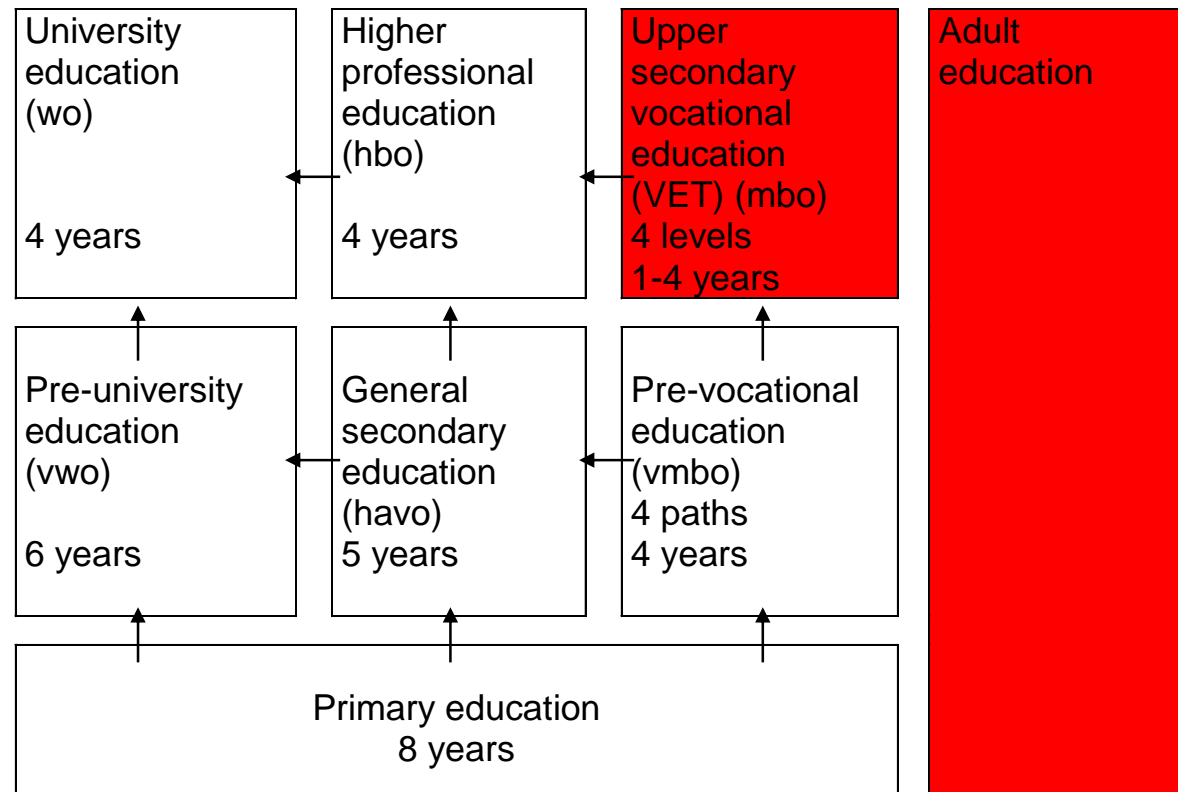

VET in the Dutch education and training system

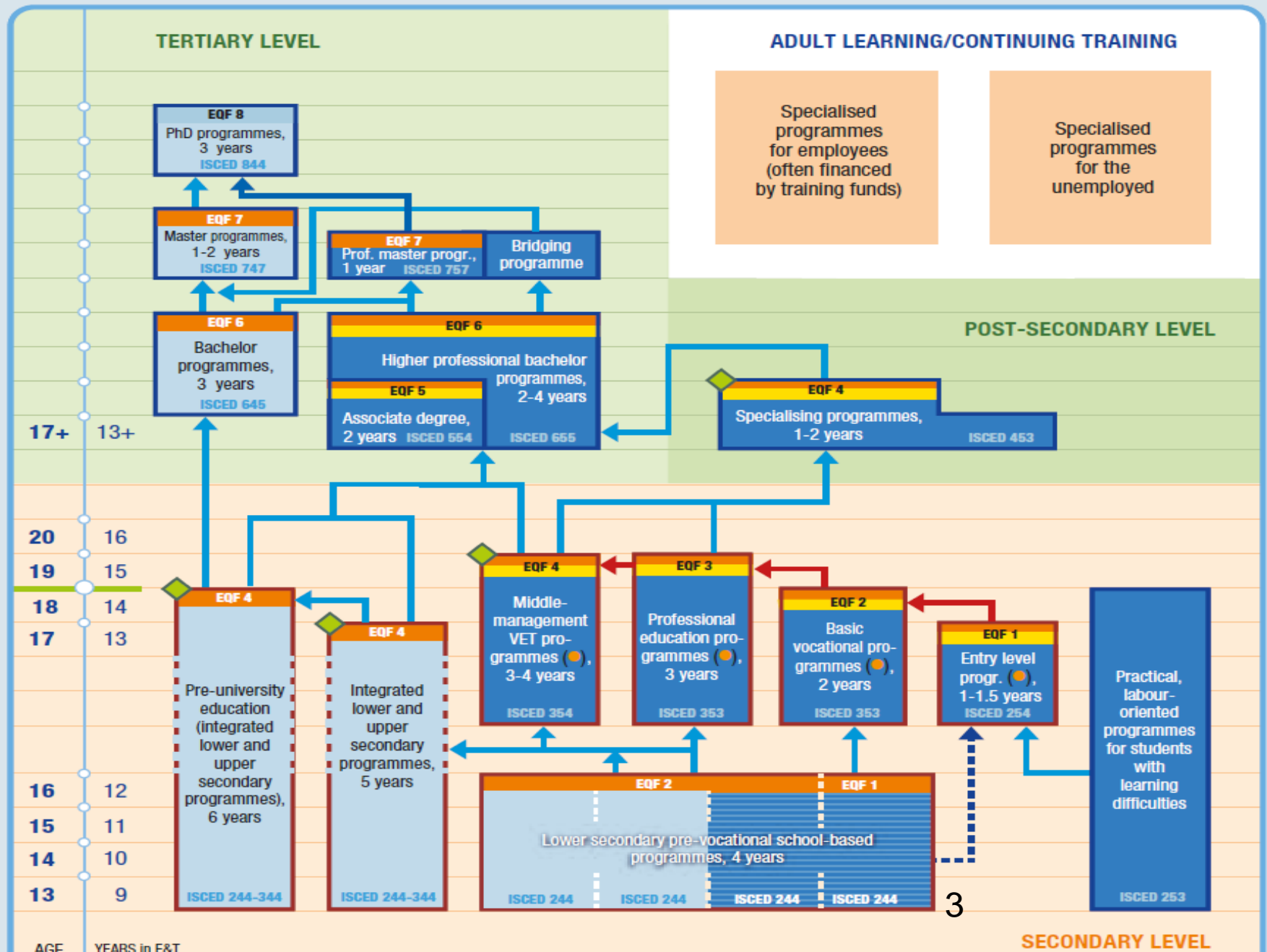

Main features of Dutch tracking system

- Introduction of 'Education Number' (since 2005) through the Basic Records Database for Education (BRON)
- Financing of schools is based on information in BRON
- Individual data about all students including early school leavers: age, male/female, address, ethnic origin, education type, school history, disability etcetera
- Schools provide information to BRON
- Possible to keep track of students throughout whole school-career (starting at the age of 4)

The Dutch Data Collection System on Education (BRON) in practice for ESL. Streams of horizontal information sharing between all relevant stakeholders:

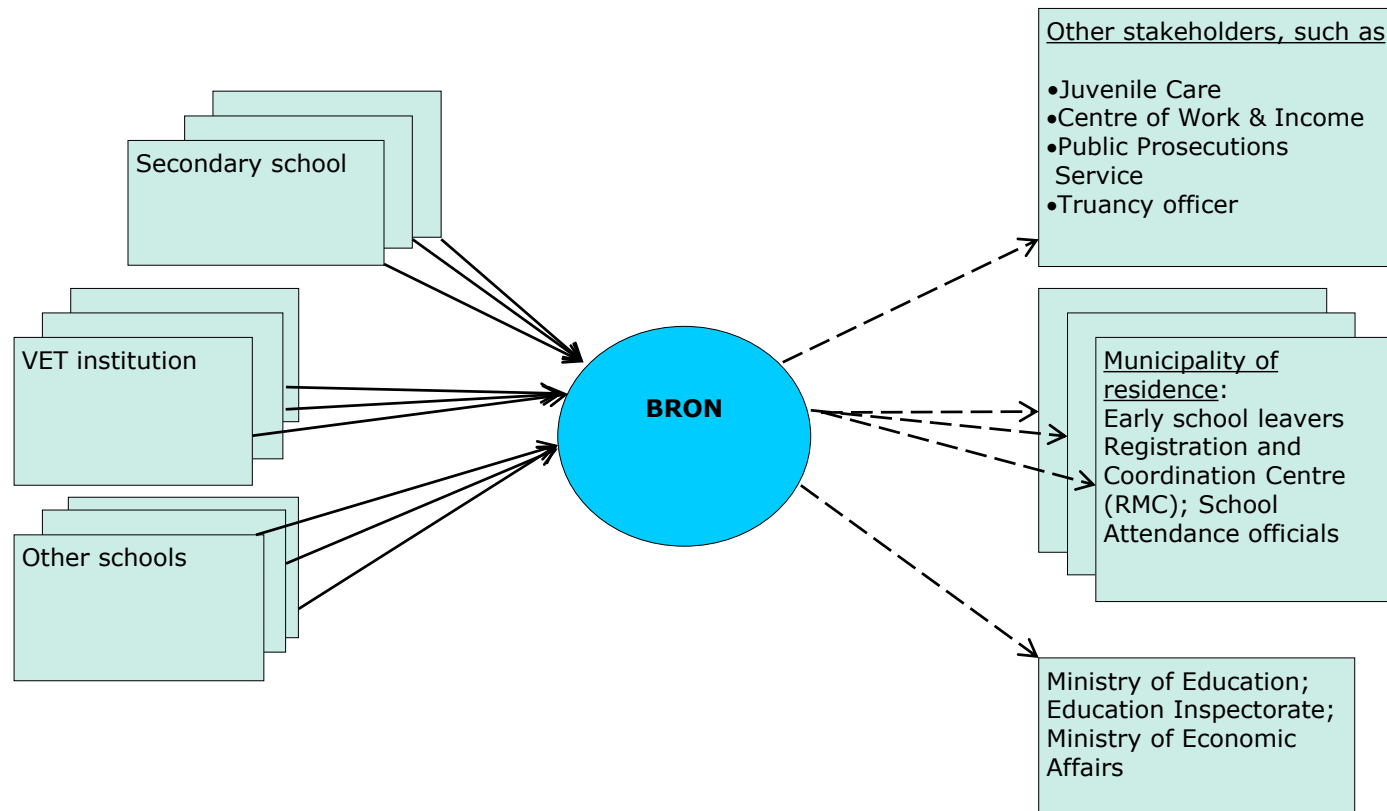

Other relevant information

Statistics Netherlands (CBS):

- Performs public service tasks but operates independently and not under direct authority of a Dutch ministry (autonomous administrative body)
- Enables people to have debates on social issues on the basis of reliable statistical information

Research Centre for the Education and the Labour market (ROA):

- To improve the understanding of the relationship between education and the labour market
- Information based on questionnaires and other forms of datacollection
- Annual survey on graduates

Ecbo and other research institutes:

- Conducting specific investigations on groups of students or graduates for Dutch ministry or providers

Annual survey ROA

School leavers between education and the labour market:

- Entry employment
- Match between job and education completed
- Match between programme completed and current job
- Level of satisfaction with current job and career perspective
- Educational follow up routes after graduation
- Level of satisfaction looking back

http://roa.sbe.maastrichtuniversity.nl/roanew/wp-content/uploads/2016/12/ROA_F_2016_2E.pdf

Other examples

- Reducing early school leaving (PLA Helsinki September 30th 2015)
- Pathways of VET-graduates who continue to higher education (English summary available)
- Occasional investigations on the background of employees in specific sectors
- Pathways of graduates: occasional investigations by providers themselves and different branches (through questionnaires)

Information used by:

- Policy makers
- Inspectorate
- VET providers: improving their QA system
- Career guidance for students
- Student organisations

Final remarks

- The amount of students in programmes can be too small to make valid analysis
- Tracking students in privately financed VET is more complicated; a pilot has started
- It takes almost five years to get a valid and trustworthy database
- Analysing data requires specialised skills

Thanks for your attention

Dutch Ministry of Education
Thea van den Boom
(t.b.m.vandenboom@minocw.nl)

NRP EQAVET
Alie Kamphuis (akamphuis@cinop.nl)